VISIT…

LANZAROTE Caliente.COM

if i let you go

words & music by jörgen elofsson, per magnusson & david kreuger.

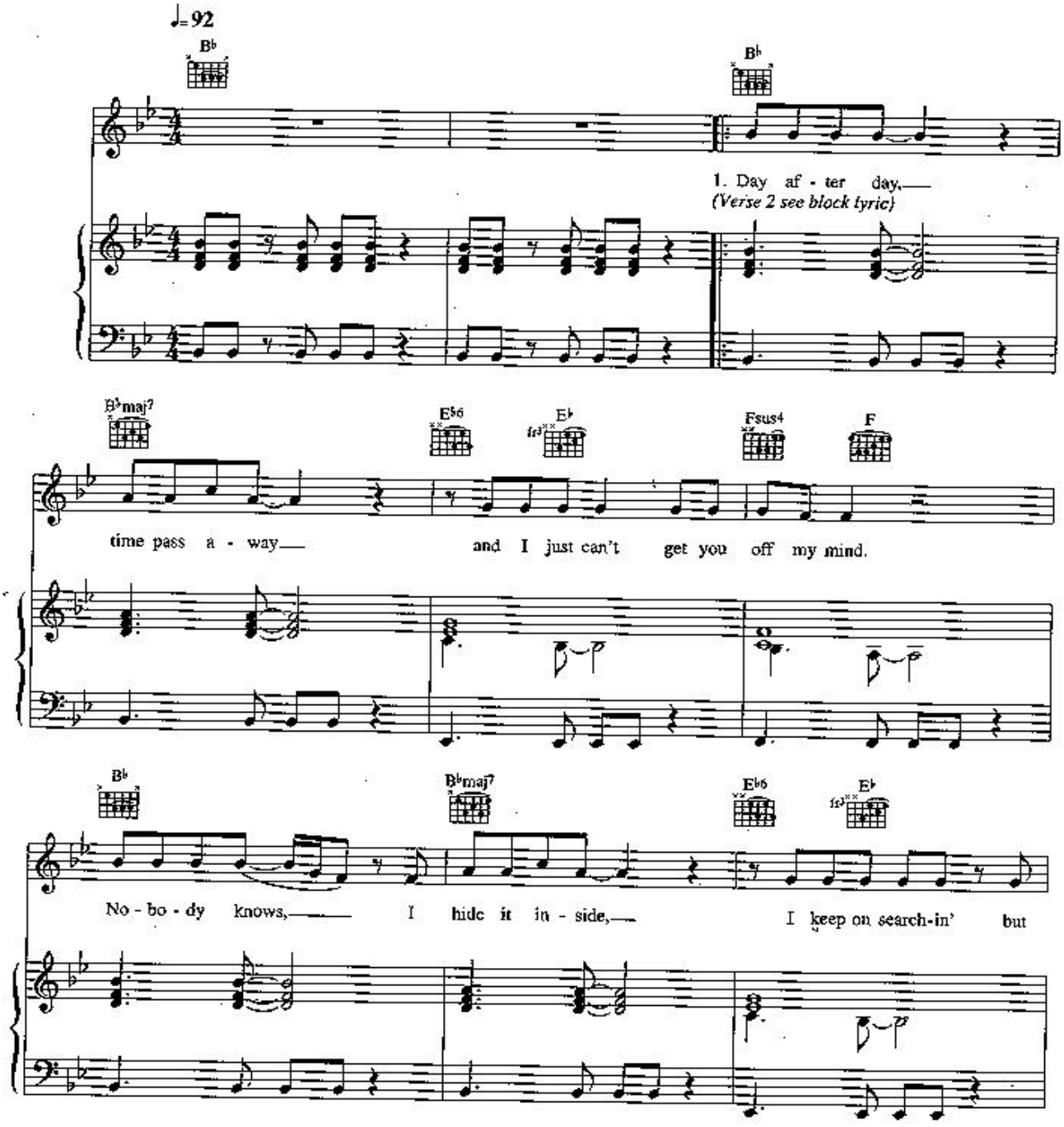

© copyright 1999 bmg music publishing limited, bedford house, 69-79 fulham high street, london sw6 (3096)
& grantsville publishing limited/zomba music publishers limited, 165-167 high road, london nw10 (7096).
this arrangement © copyright 2000 bmg music publishing limited for their share of interest.
all rights reserved. international copyright secured.

Fsus4 F Dm Gm

I can't find the cou - rage to show, to let - ting you know

Cm Fsus4 F E♭ F

I've nev - er felt so much love be - fore. And once a - gain I'm th

D7(♭9) Gm Cm E♭ F

- ing a - bout tak - ing the ea - sy way out. But if I

C G/B Am7 G Fadd9

let you go I will nev - er know what my life would be hold - ing you close

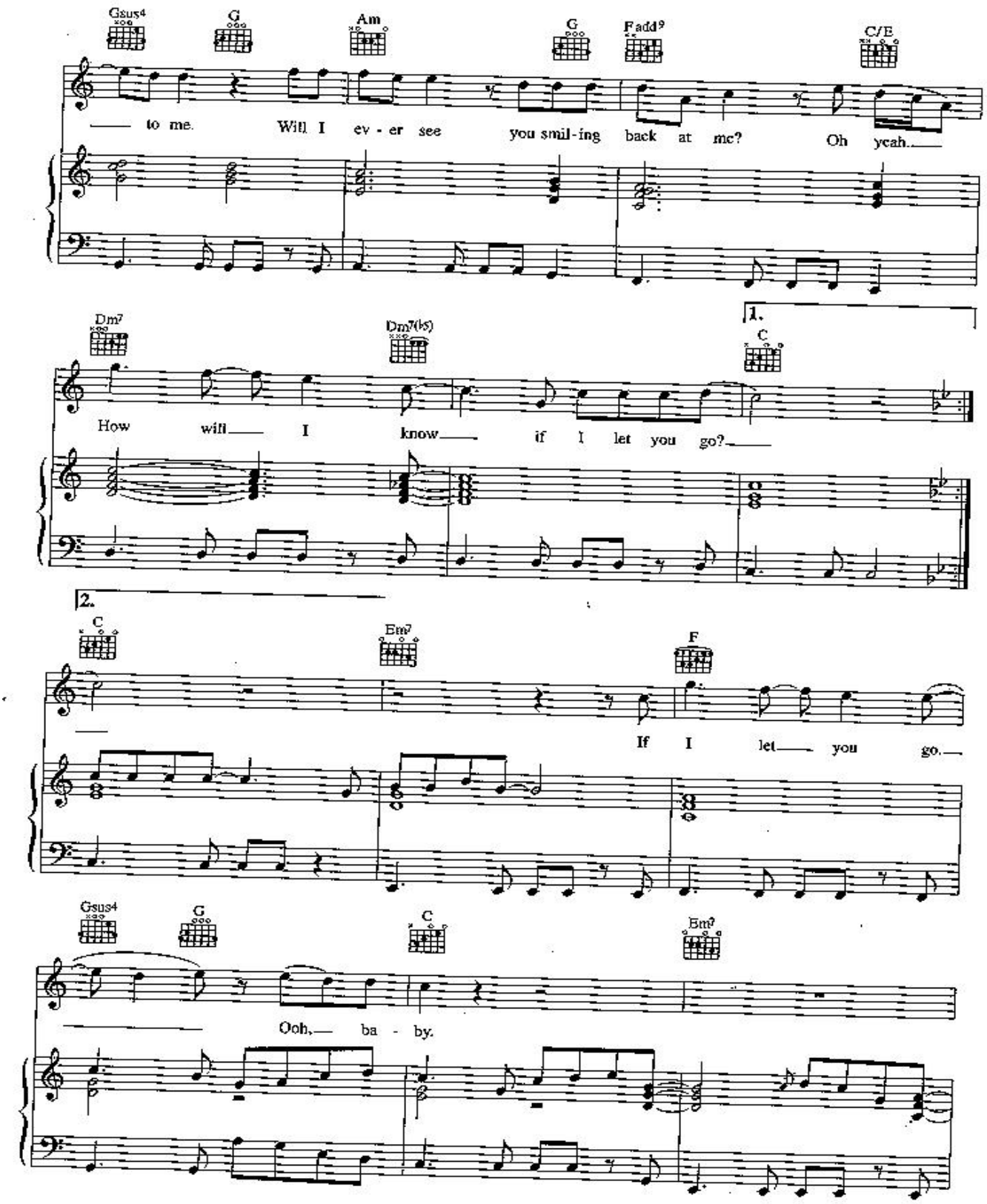
Gsus4
G
Am
G
Fadd9
C/E
to me. Will I ev - er see you smil - ing back at me? Oh yeah.
Dm7
Dm7(b5)
1.
C
How will I know if I let you go?
2.
C
Em7
F
If I let you go.
Gsus4
G
C
Em7
Ooh, ba - by.

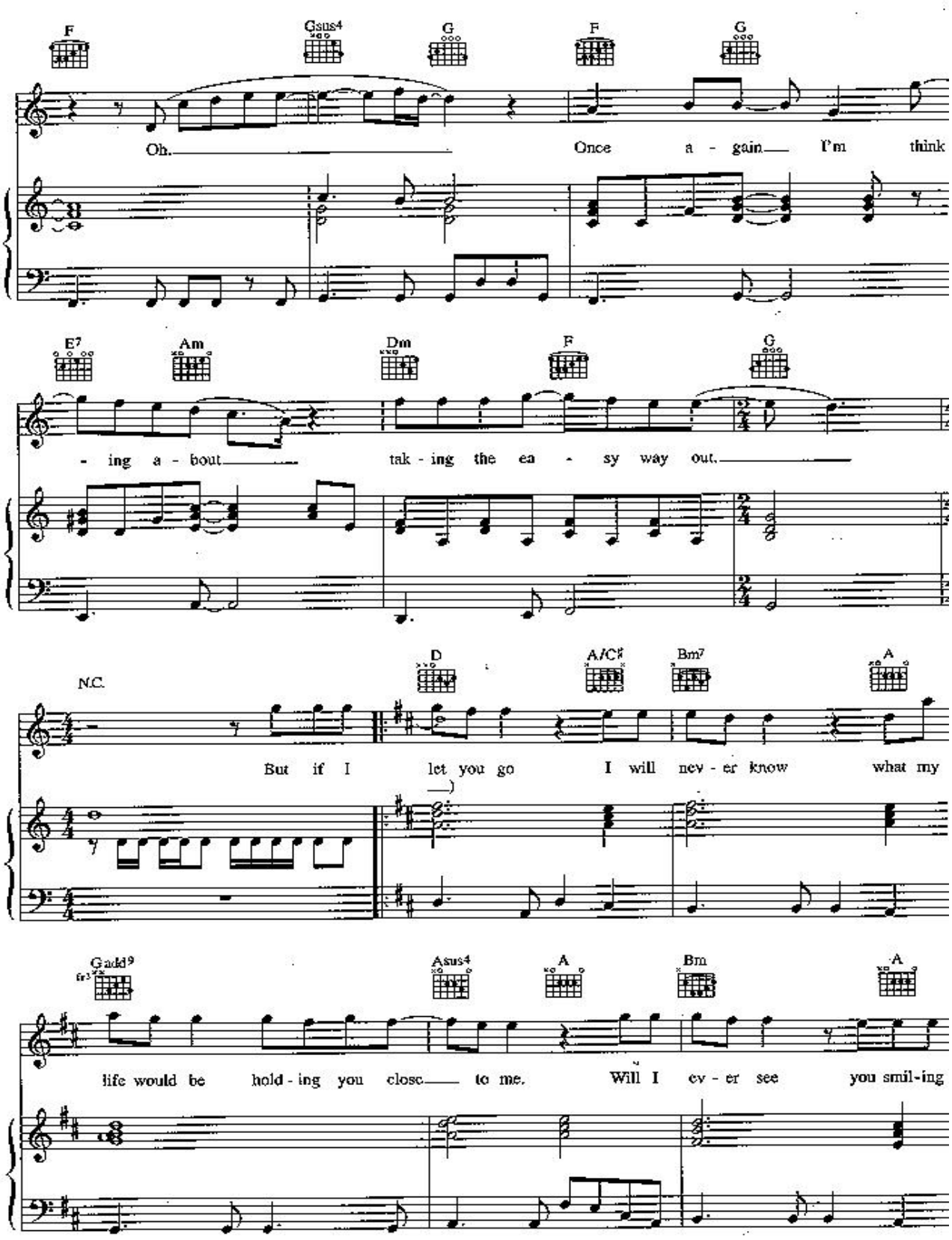
F
Gsus4
G
F
G
Oh.
Once a - gain I'm think
E7
Am
Dm
F
G
- ing a - bout
tak - ing the ea - sy way out.
N.C.
D
A/C♯
Bm7
A
But if I let you go I will nev - er know what my
Gadd9
fr3
Asus4
A
Bm
A
life would be hold - ing you close to me.
Will I ev - er see you smil - ing

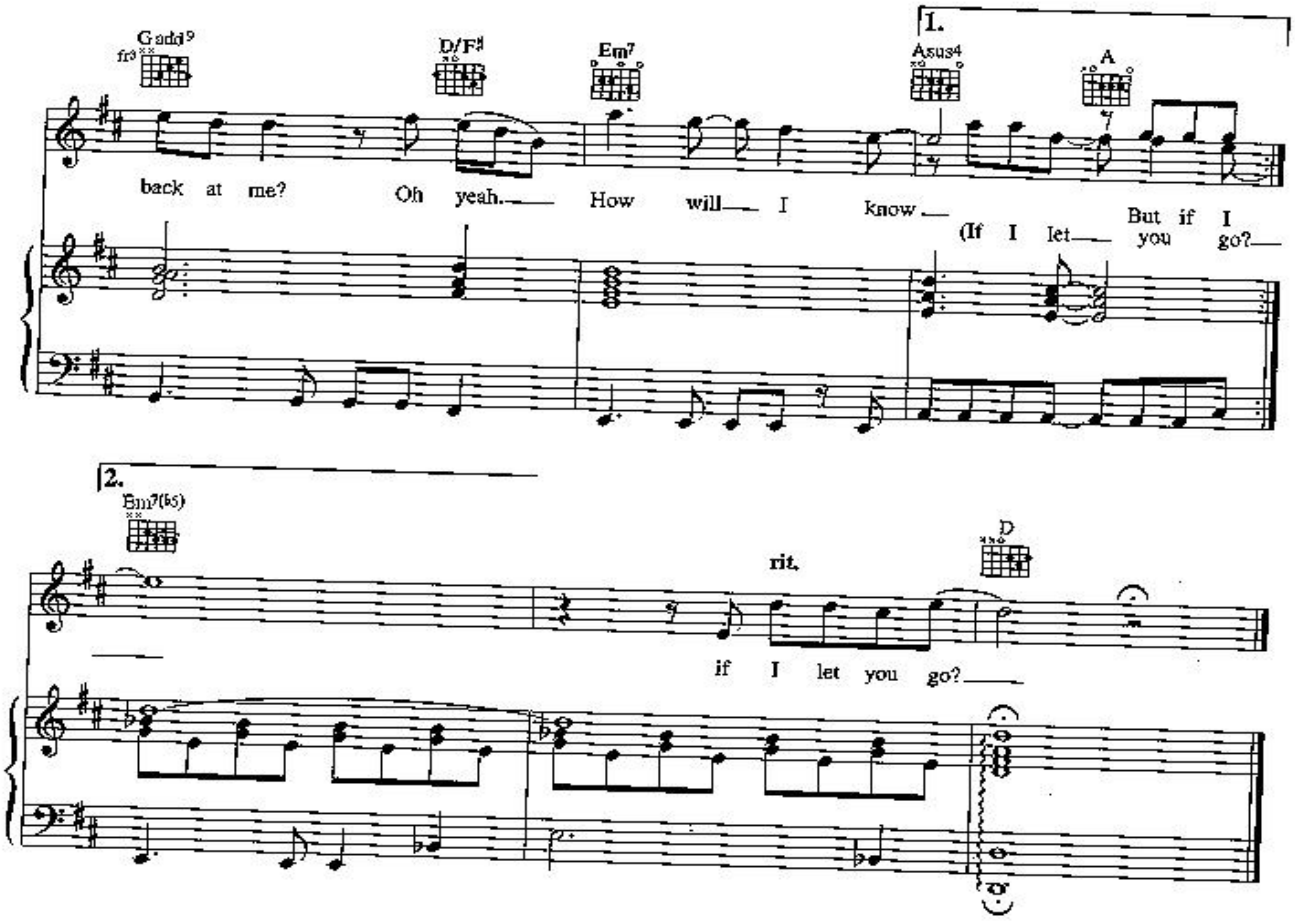

Verse 2:
Night after night I hear myself say
Why can't this feeling just fade away
There's no-one like you to speak to my heart
It's such a shame we're worlds apart
I'm too shy to ask, I'm too proud to lose
But sooner or later I've gotta choose
And once again I'm thinking about
Taking the easy way out.

But if I let you go *etc.*